

Going home after your ERCP

(Endoscopic Retrograde CholangioPancreatography)

Date _____

Today you have had an ERCP at _____

by Dr. _____, assisted by _____.

In this procedure, the doctor examined the ducts that drain your pancreas and/or your liver (the biliary system).

Findings

- Stone
- Tumour
- Bile Leak
- Normal
- Failed Procedure
- Other _____

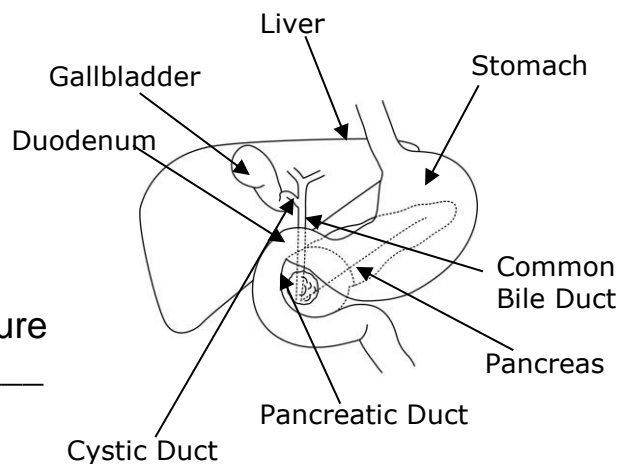

Interventions Performed

- None
- Biopsy
- Stent
- Remove Stone
- Sphincterotomy
- Brushing
- Failed Procedure
- Normal
- Other _____

Your family doctor should receive reports within 2 to 4 weeks.

Sedation

If you were given sedation, over the next 24 hours **DO NOT**:

- drive, ride on a motorcycle or operate machinery
- drink any alcohol or take sedatives (such as sleeping pills or anti-anxiety medications)
- make major or legal decisions
- do any heavy lifting or strenuous exercise

Even though you may feel awake and alert, sedation impairs your judgement and ability.

Things to know

- You may have bloating or abdominal cramping due to the air that was put into your bowel during the test. As you pass the gas, the abdominal discomfort gradually goes away. Walking and moving helps to pass gas.
- If your throat was frozen with a local anaesthetic, your gag reflex will be reduced. This makes it hard to swallow and to tell hot from cold. Do NOT eat or drink until_____. Before you start to eat or drink, try a few sips of water at room temperature.
- You may have a sore throat or hoarse voice. This is normal. Once you are able to swallow, lozenges or warm water gargles may be helpful.
- Discomfort and/ or tenderness at the intravenous (IV) site is common. Use a warm compress to help.

What to watch for

Call _____ or go to the Emergency Department if you have:

- fever and chills
- severe abdominal pain that does not go away or gets worse
- chest pain
- blood in your vomit
- black stools that look like tar
- a hard time breathing or swallowing
- a rapid heart rate, or feel weak or dizzy

Medications

No changes

Start _____

Restart your blood thinner

Repeat ERCP (to be arranged by) _____

Follow-up with _____

Additional tests or referrals _____

Special instructions _____
